



a field guide

by Janet Clare

We are a family of collectors. Not of fine art (though that would be nice too) but of the more mundane conkers, pebbles, feathers, fossils and shells. My boys became collectors the very moment they were able to put things in their pockets.

We have an old glass fronted cupboard in our hall filled to the brim with such treasures- the boys call it the Curiosity Cabinet and if you visit one day and are very lucky they will sit you down

in front of it and share the stories of how they came by such interesting things.

So, you see it was really only a matter of time before our nature collecting became a book and even more natural for the book to become a fabric collection. Turns out I've been collecting ideas for years, too! I hope *A Field Guide* inspires you to create quilts that celebrate the beauty that is all around us.



№ 1360 11
Multi

Panel measures 24" x 22"



№ 1365 11
String



№ 1366 11
String



№ 1361 11
String

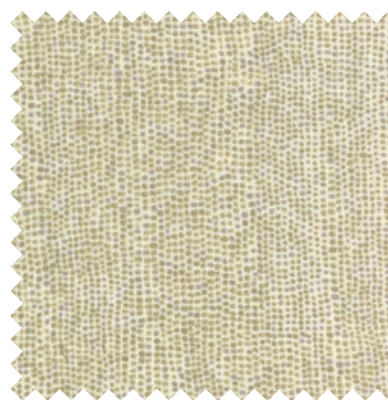

№ 1366 13
String Nettle



№ 1357 19
String



№ 1361 15
Flaxin



№ 1364 15
Flaxin



№ 1365 15
Flaxin



№ 1366 15
Flaxin

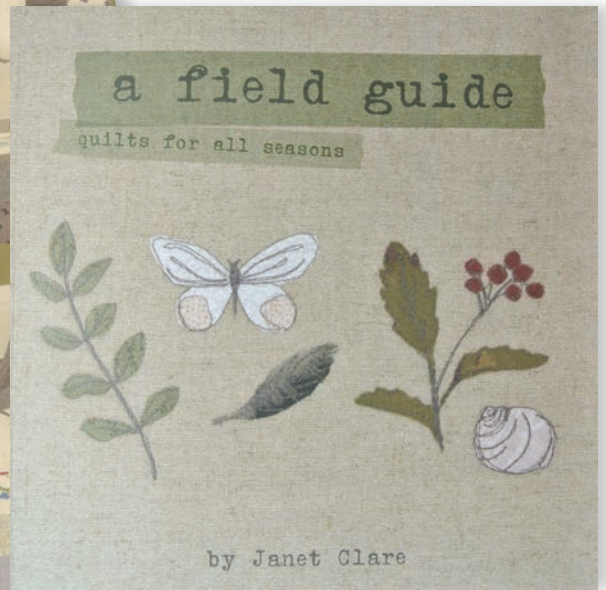

01 PS1360
A Field Guide
Size: 51" x 51"

02 JC 7021
JC 7021G
A Field Guide
Size: Book

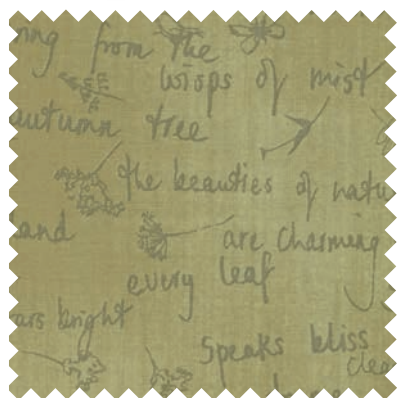

No 1361 19
Nettle



No 1365 19
Nettle



No 1366 18
Nettle



No 1357 25
Nettle



No 1362 11
String



No 1363 11
String



No 1364 11
String



No 1362 14
Drizzle



No 1363 17
Drizzle



No 1357 23
Drizzle

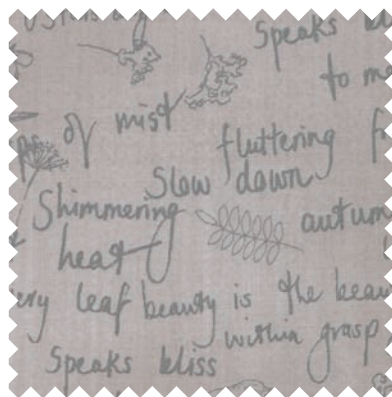

No 1361 17
Drizzle



No 1365 18
Forget Me Not



No 1366 17
Forget Me Not



No 1363 18
Forget Me Not



No 1364 18
Forget Me Not



No 1362 15
Forget Me Not



No 1357 24
Forget Me Not



No 1366 16
String-Forget Me Not

1360

Asst.
15

Asst.
10

AB

F8

JR

LC

MC

PP

PS

• 100% Premium Cotton • 28 Prints

Jr's, LC's, MC's and PP's include two each of 1357, 1366 and 1364-15 & 18.
Panel yardage is included in all of the Precuts.

Delivery: September, 2014